

PLAN FOR THE PROPOSED CONSTRUCTION OF RESIDENTIAL BUILDING AT PLOT NO. 6, 31ST MA. PO. SI. STREET EXTENSION, SURVEY NO. 22/5, V. NO. 71, KONNUR VILLAGE, MADRAS.
CORP. DIV. NO. 32 NEW NO. 62 SCALE 1" = 8'0" (1:100)

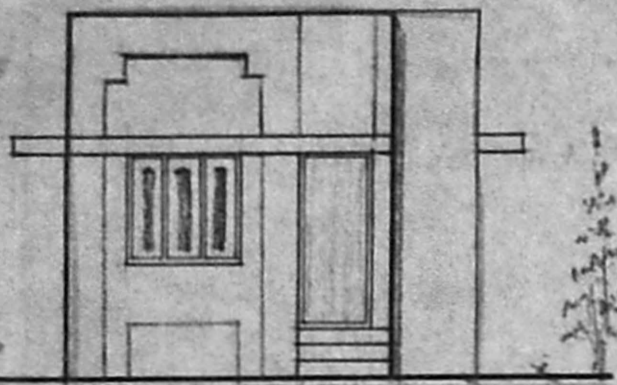

ELEVATION

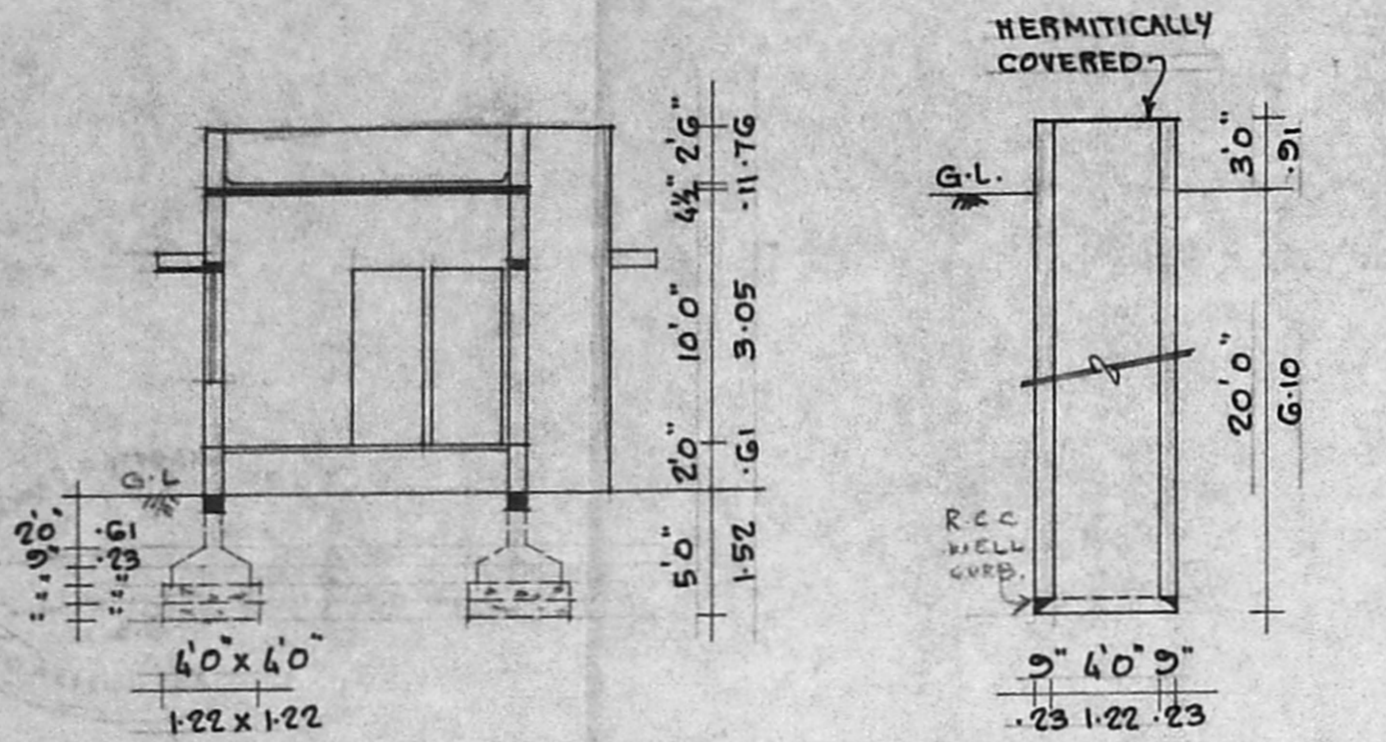

SECTION ON 'CD'

SECTION OF WELL

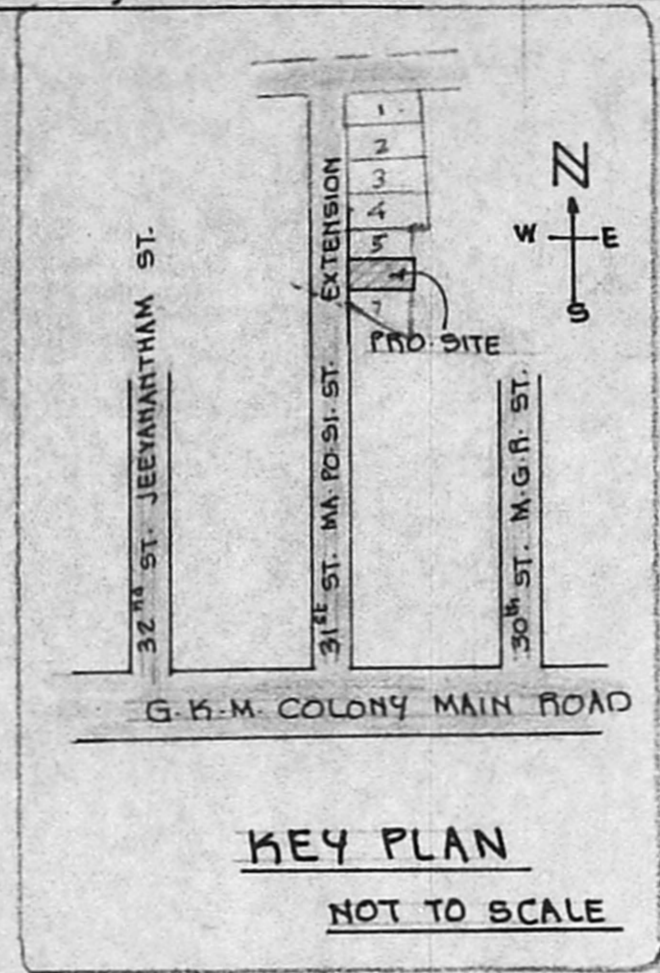

KEY PLAN

NOT TO SCALE

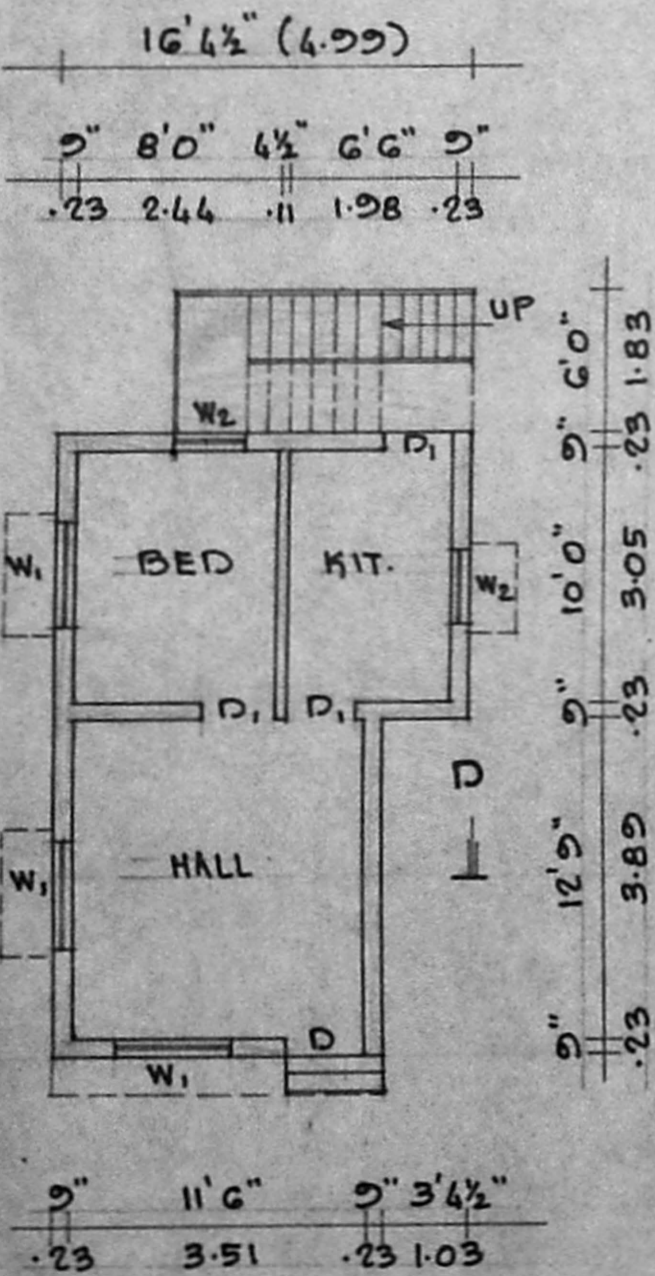

PLAN

Planning Permit No. A/16614/92

APPROVED

SUBJECT TO THE CONDITIONS IN THIS ORDER LISTED.

FOR MEMBER SECRETARY
MADRAS METROPOLITAN
DEVELOPMENT AUTHORITY
MADRAS - 600 009

20/10/92

Plot area → (25x 16.275) = 406.875
(13.5 x 3.375) = 45.5625
(6 x 4) = 24
2 339.8125 = 34.6075

230.175
0.14
14%

A.C. VENT PIPE
R.C. COVER SLAB
P.C.C. 1:4:8

7'0" x 2'13"

SECTION

10'0" (3.05) x 5'6" (1.68) x 9'4'0" x 9'2'3"

PLAN OF BATH AND W.C.

7'0" (2.13) x 4'6" (1.37)

PLAN OF SEPTIC TANK

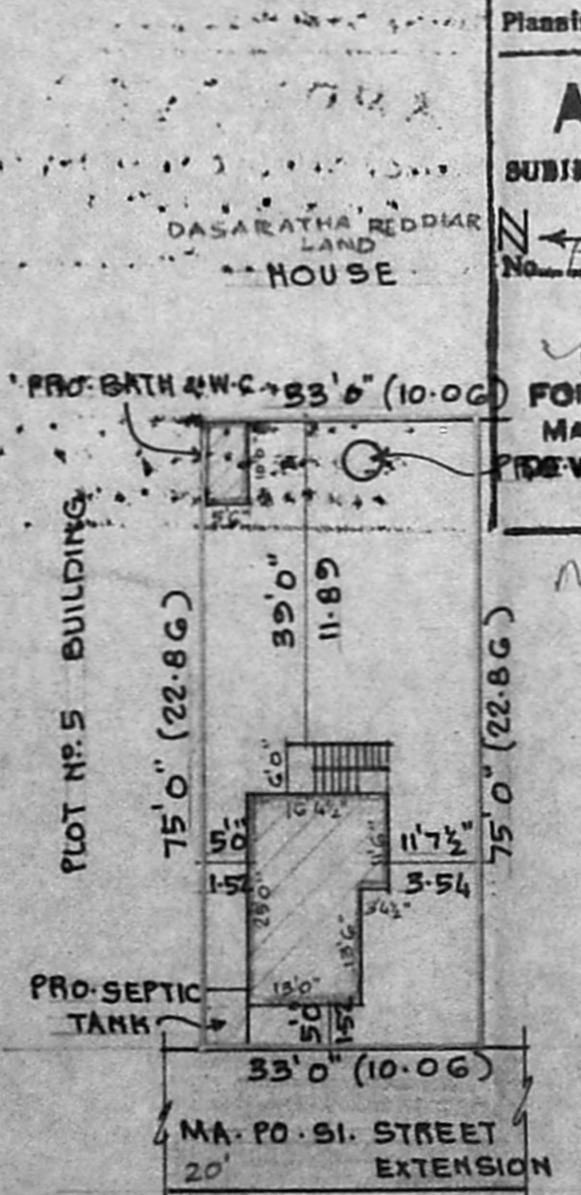

SITE PLAN

SCALE 1" = 24'0" (1:300)

PLAN OF BATH AND W.C.

PLAN OF SEPTIC TANK

SPECIFICATIONS:

FOUNDATIONS & LEVELLING COURSE IN P.C.C. 1:4:8 MIX. BRICK WORK IN C.M. 1:5 MIX. R.C.C. WORKS IN 1:2:4 MIX. PLASTERING THE WALLS IN C.M. 1:4 MIX. CEILING AND FLOOR FINISHING IN C.M. 1:3 MIX. WEATHERING COURSE WITH TWO LAYERS OF FLAT TILES LAID IN C.M. 1:4 MIX. DOORS AND WINDOWS ARE IN WELL SEASONED WOOD.

6/92

JOINERIES:

D DOOR	3'3" x 7'0"	(1.00 x 2.13)
D ₁ DOOR	3'0" x 7'0"	(0.91 x 2.13)
D ₂ DOOR	2'6" x 7'0"	(0.76 x 2.13)
W ₁ WINDOW	4'6" x 4'6"	(1.37 x 1.37)
W ₂ WINDOW	3'0" x 4'6"	(0.91 x 1.37)
V VENTILATOR	2'6" x 2'0"	(0.76 x 0.61)

REFERENCE:

PROPOSAL
ROAD
SITE BOUNDARY LINE

PLOT AREA: 2475 SQ. FT. 229.93 M²
PLINTH AREA: 418 SQ. FT. 38.83 M²
PLOT COVERAGE: 17%

SCRUTINY PLAN
A1/16614/92. 14/3/8

S. Demarathy
OWNER: (Mrs. S. PREMAVATHY)
w/o K. GAJAPATHY NAIDU

V. BALASUBRAMANI, B. Arch., M.C.A., ARCHITECT
Licenced Surveyor Regd. No. R. A. 161
CORPORATION OF MADRAS
No. 3, Paper Mills Road, First Floor,
NEAR PERAMBUR CHURCH, MADRAS-600 011
ENGINEER